CAPT. WHITINGS - Rudimental Style

No. 2. Five Stroke Roll
No. 3. Seven Stroke Roll
No. 4. Flams
No. 6. Flam Paradiddle
No. 7. Flamacue
No. 15. Nine Stroke Roll
No. 18. Thirteen Stroke Roll
No. 25. Lesson 25

★ NO REPEATS ★

♩= 120

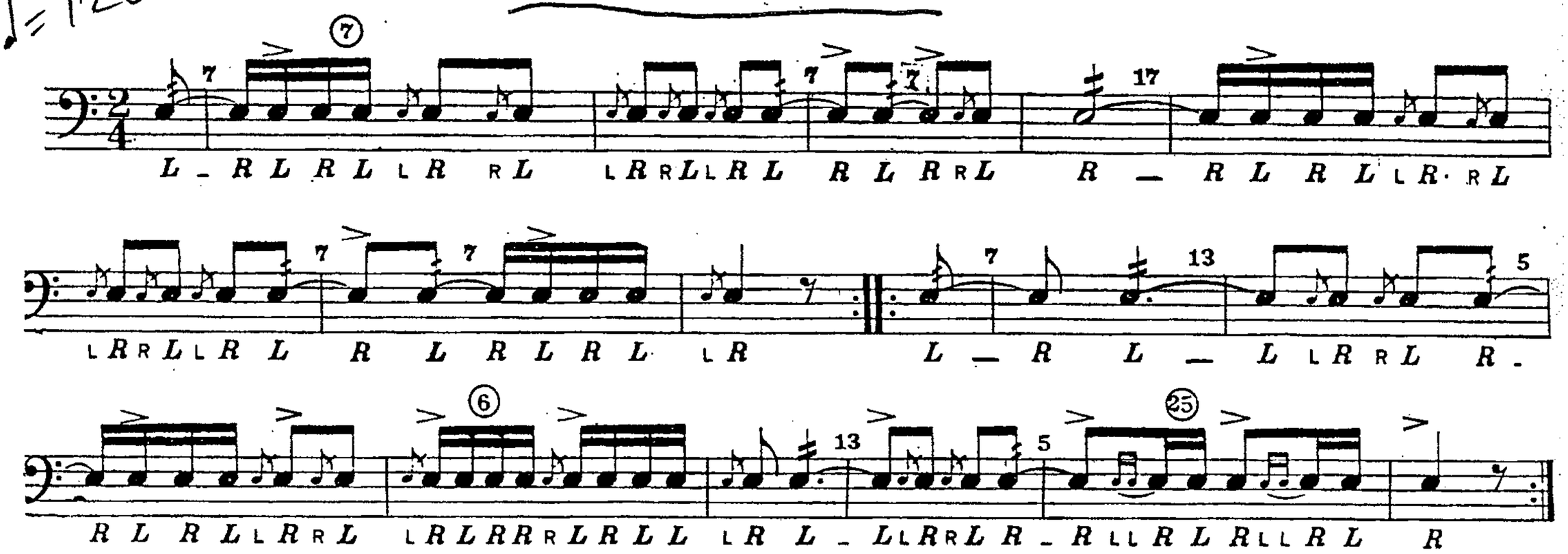

Solo X - Orchestral Style
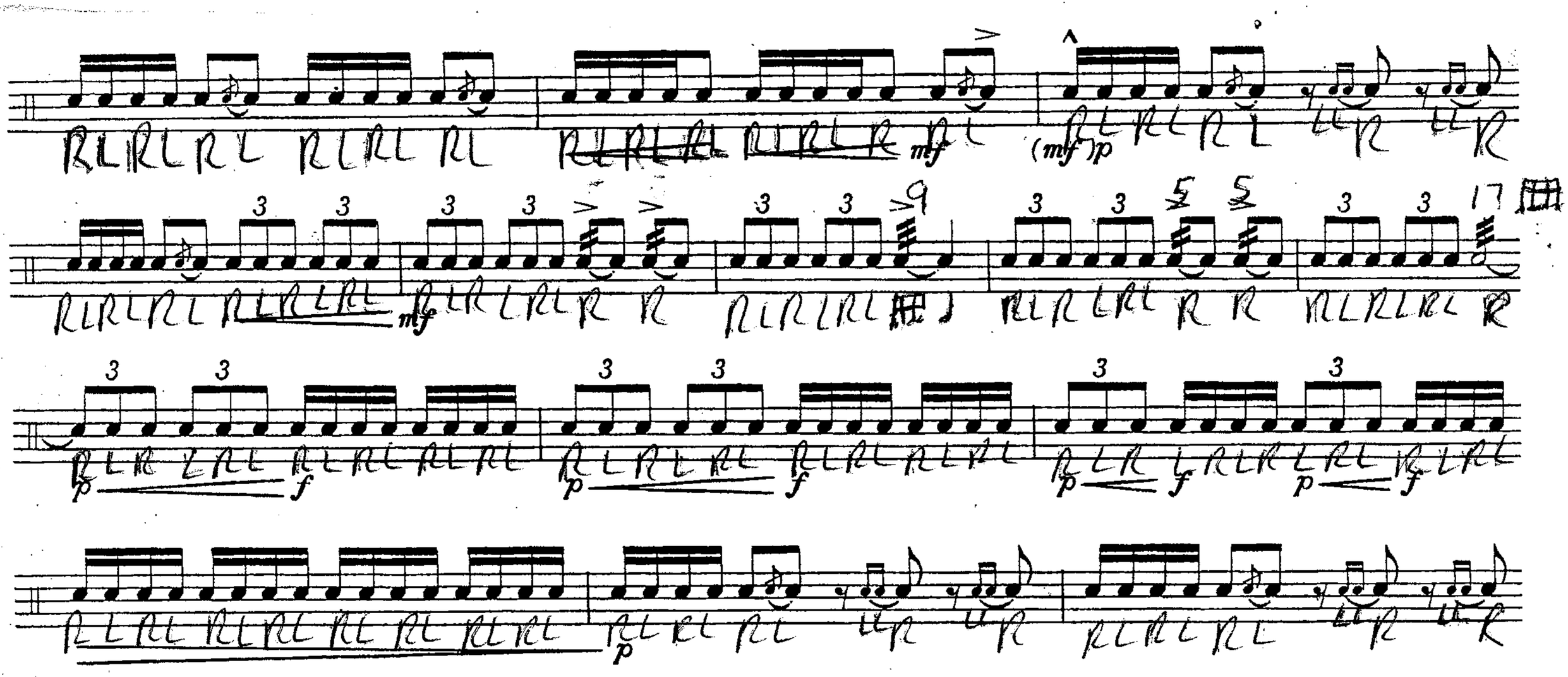
♩= 160